AMCPS
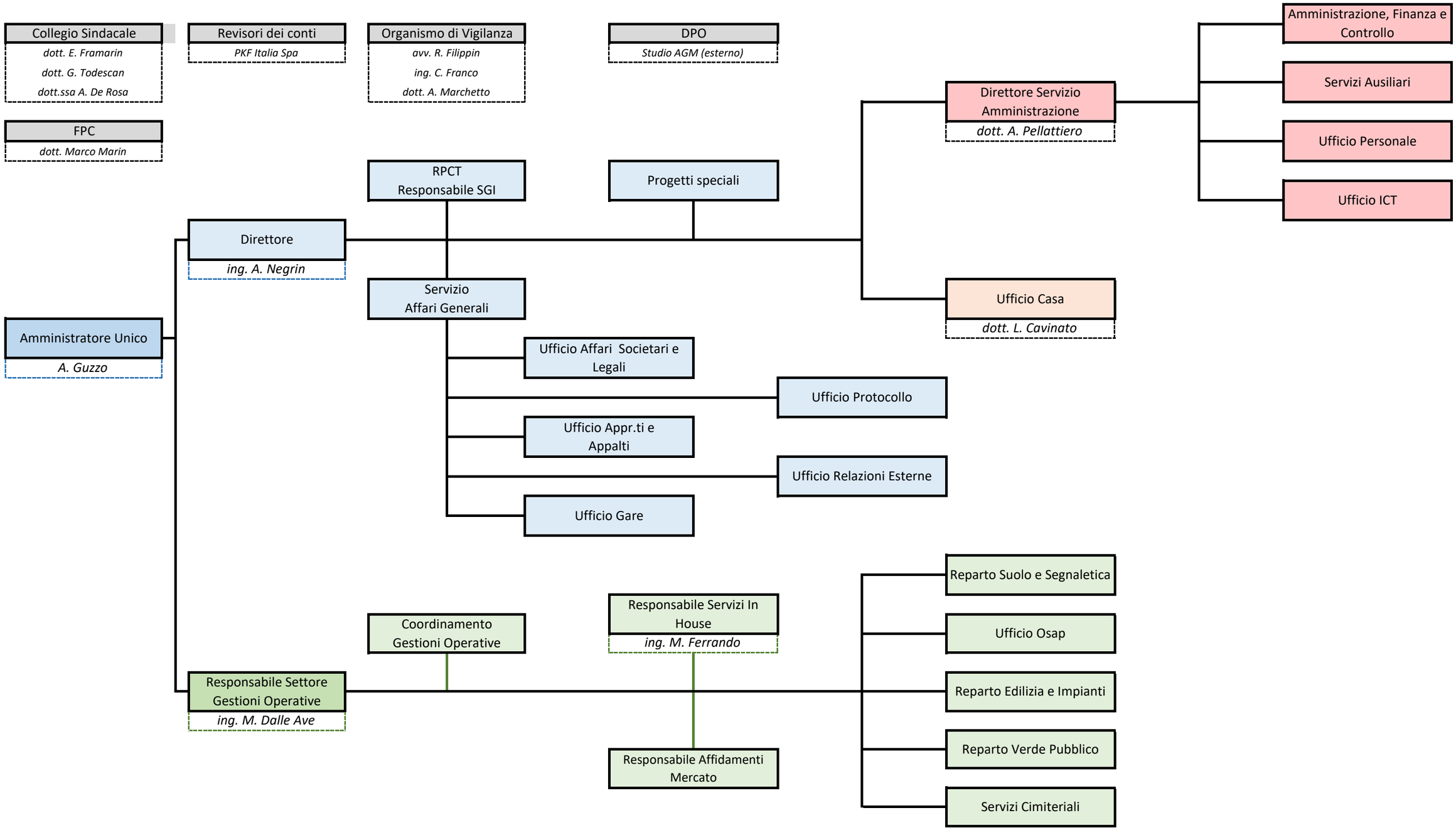
Organigramma da 30/05/2025